Team FsktmHack

mediflow

CARE • CONNECT • FLOW

AI system that automates hospital triage and appointment booking.

Presentation

Presented by : **FsktmHack**

UM Hackathon 2026

Our Team

Frontend Developer

Mah Kah Mun

AI Engineer

Lai Joey

AI Engineer

Yeong Hui Ni

Backend Developer

Kwek Chee Ling

Backend Developer

Teoh En Xi

"Is this serious? Do I need to go to the hospital right now?"

Ignore the unwell symptoms

panic and rush to the emergency department

Team FsktmHack

UM Hackathon 2026

What's the Problem?

- *Long waiting times*
- *Emergency misuse*
- *Patients unsure of urgency*
- *Manual triage inefficiency*

Key Features

- AI symptom understanding
- Smart follow-up questions
- Urgency classification
- Auto appointment booking

Team FsktmHack

UM Hackathon 2026

Tech Stack

Frontend

React, TypeScript, Vite

Backend

Node.js, Express

Artificial Intelligence

GLM (ilmu-glm-5.1) via Z.AI API

Database

Firebase Firestore

Deployment

Render

Team FsktmHack

UM Hackathon 2026

User Journey

1 User Input

User enters symptoms

- *NO forms*
- *NO medical knowledge needed*

2 AI understanding

System extracts:

- *symptoms*
- *severity*
- *duration*

3 Missing Info Handling

System asks for follow-up questions to avoids wrong decisions. This mimics doctor questioning

4 Triage Classification

AI decides:

- *Emergency*
- *Non-Urgent*

5 Action

Case 1 (Non-urgent):

- *assign doctor*
- *book appointment*

Case 2 (Emergency):

- *immediate alert*
- *direct to emergency unit*

Team FsktmHack

UM Hackathon 2026

Meet Sarah

Name: Sarah Lim

Age: 24

Occupation: University Student

"I've had a mild headache and sore throat."

Expected AI Behaviour:

- *Understand symptoms → headache + sore throat*
- *Detect low risk*
- *No emergency signals*

Solution Demo

Non-urgent Case

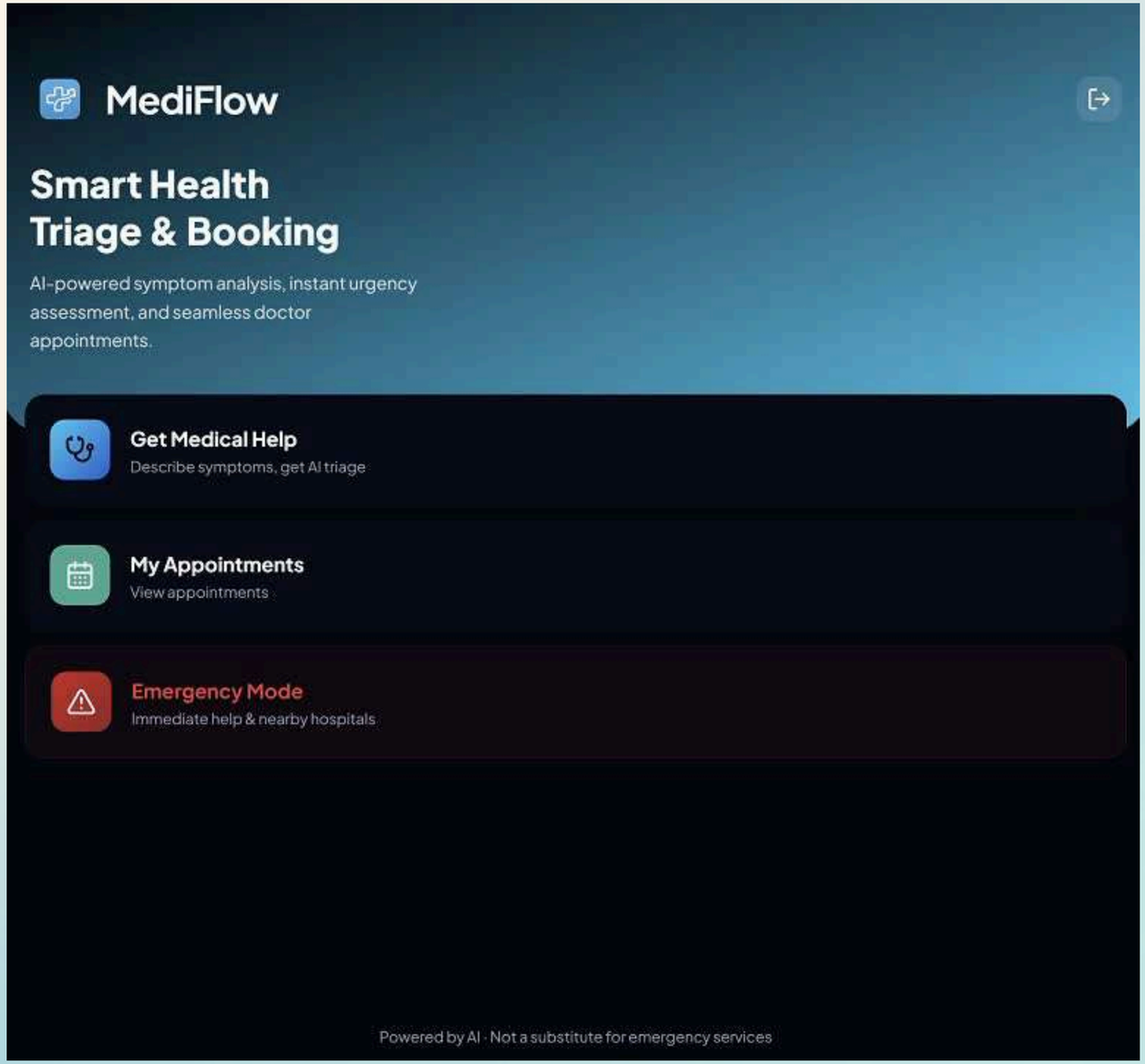

Team FsktmHack

UM Hackathon 2026

Meet Ali

Name: *Ali Rahman*

Age: *52*

Occupation: *Office Worker*

"I have chest pain and dizziness"

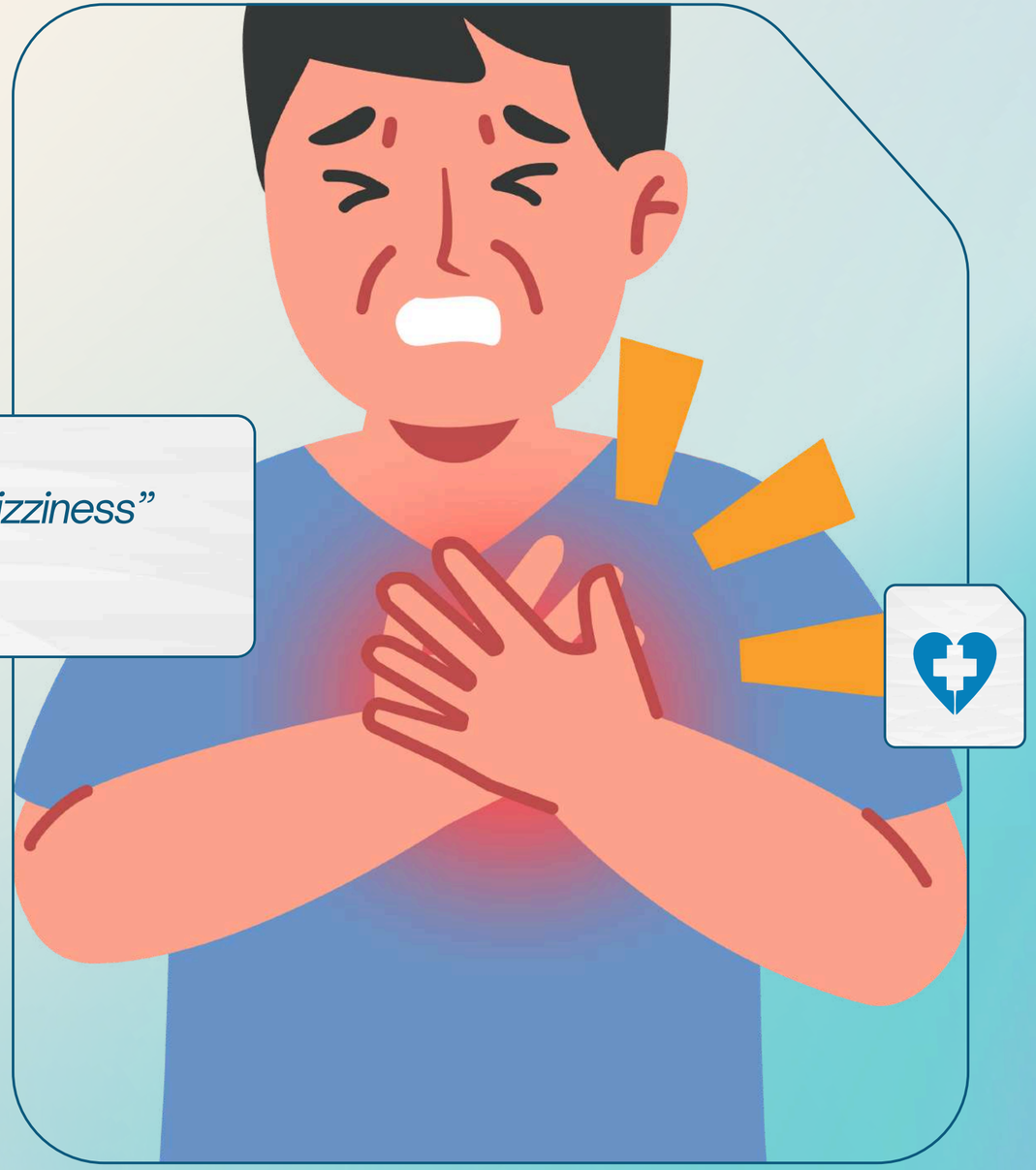

Expected System Behaviour:

- *Detect HIGH RISK keywords:*
  - *chest pain*
  - *dizziness*
- *Recognize as major red flag*

Solution Demo

Emergency Case

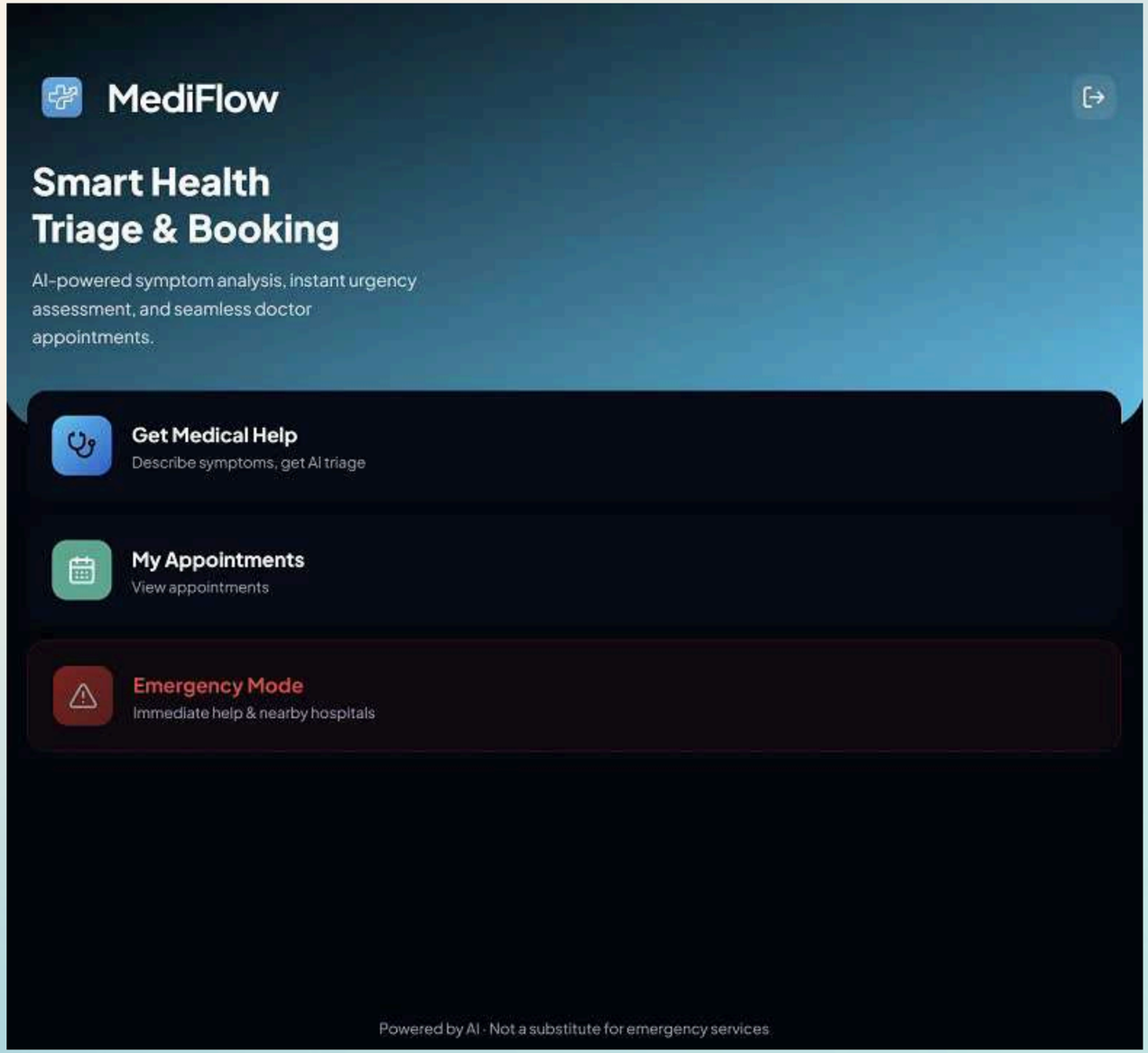

Impact

Reduce waiting time

Patients are triaged instantly, cutting down unneccessary queues

Reduce hospital overload

Non-urgent cases are redirected appropriately, freeing emergency resources.

Better patient routing

Patients are sent to the correct department.

Reduce critical delays in emergencies

High-risk symptoms are identified early, enabling faster life-saving intervention.

Future Scope

Integration with real hospitals

Connect with hospital systems for real-time booking and patient records.

Wearable integration

Use real-time health data (heart rate, oxygen levels) for better triage accuracy.

Live doctor availability

Dynamically assign appointments based on real-time schedules.

mediflow

CARE • CONNECT • FLOW

Thank You